

# Patient report

Bio-Rad                      DATE: 05/26/2019  
D-10                         TIME: 05:28 PM  
S/N: #DJ4I016123        Software version: 4.20-2  
Sample ID:                 S0006223  
Injection date             05/26/2019 05:09 PM  
Injection #: 25             Method: HbA1c  
Rack #: ---                 Rack position: 3

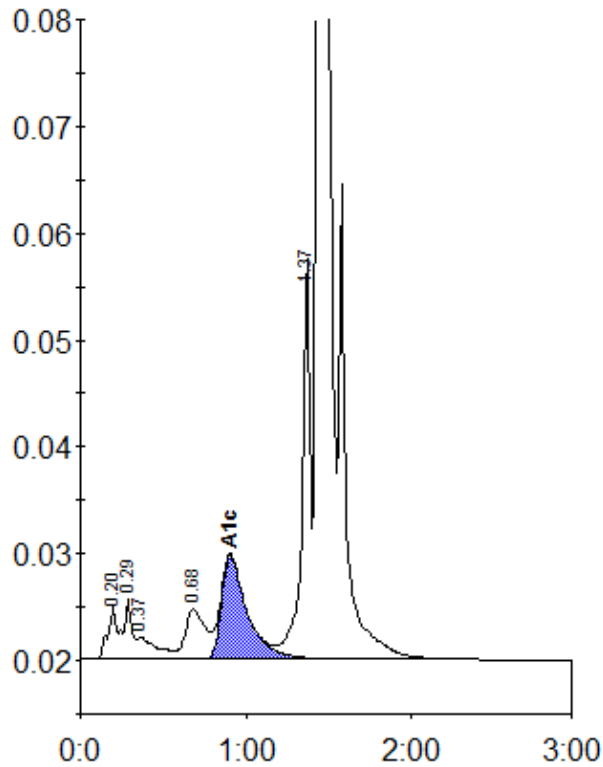

Peak table - ID: S0006223

Peak	R.time	Height	Area	Area %
A1a	0.20	4839	22010	1.0
A1b	0.29	5632	16153	0.8
Unknown	0.37	2011	15972	0.7
LA1c/CHb-1	0.68	4628	39387	1.8
A1c	0.90	9705	103333	6.7
P3	1.37	37668	128892	6.0
A0	1.44	596147	1827950	84.9
Total Area:		2153697		

Concentration:	%
A1c	6.7